

# ART DATA CENTRES

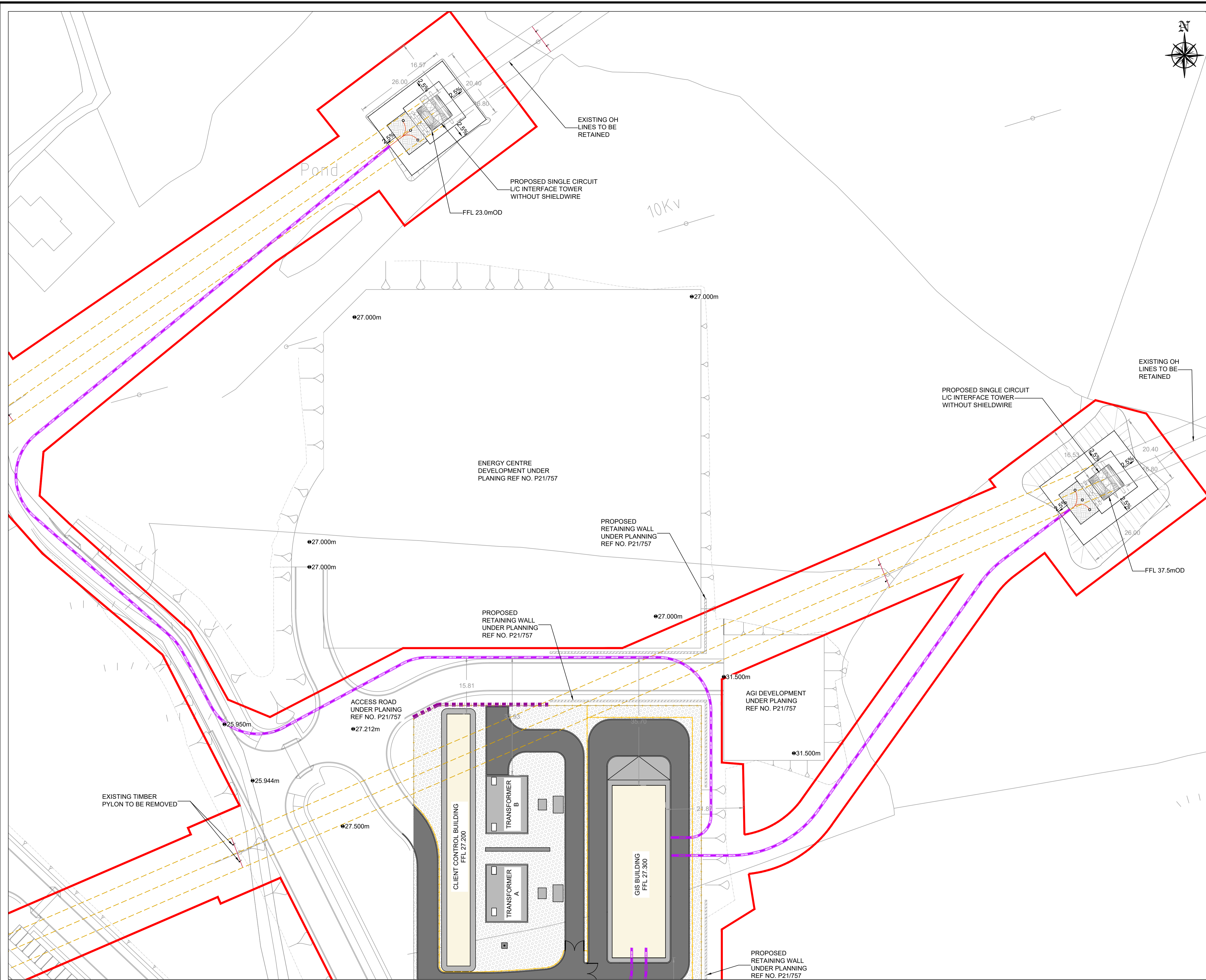
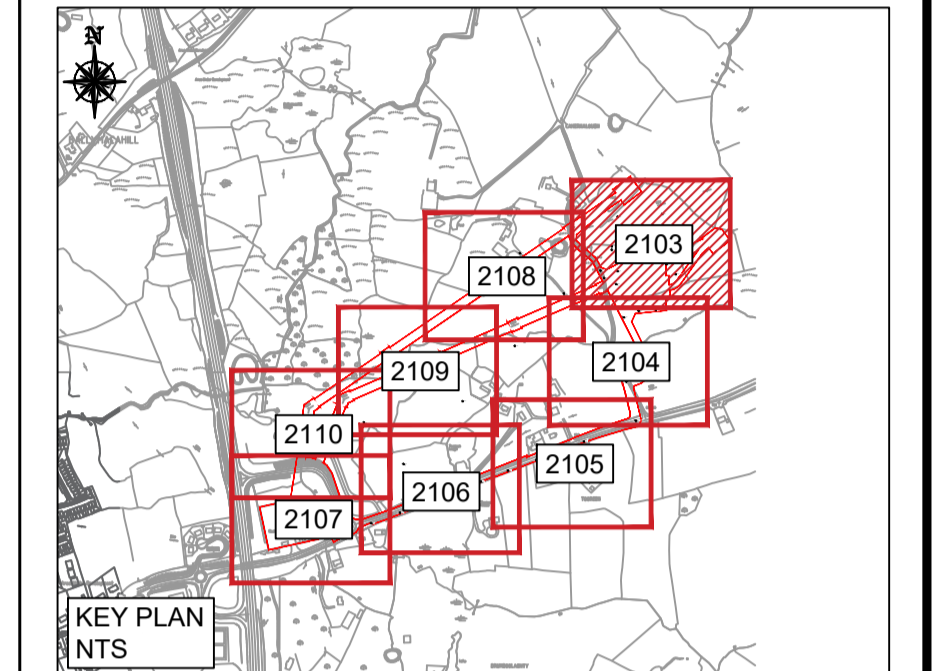

LEGEND:

SITE BOUNDARY	
EXISTING OH LINES TO BE REMOVED	
PROPOSED 110 kV GRID CONNECTION	
PROPOSED RETAINING WALL (APPROX. 1m HIGH)	
PROPOSED BUILDING	
PROPOSED ASPHALT ROAD	
PROPOSED STONED AREA	
PROPOSED CONCRETE SURFACE	
PROPOSED SAND PIT	
PROPOSED 2.6m HIGH SECURITY FENCE	
PROPOSED 19m HIGH LIGHTING MAST	

P01	FOR PLANNING	PS	RG	03/06/22
Rev	Description	Drawn	Checked	Date

Clifton Scannell Emerson Associates Limited  
Consulting Engineers,  
3rd Floor The Highline,  
Bakers Point, Pottery Road,  
Dun Laoghaire, Co. Dublin,  
Ireland, A96 KW29

T: +353 1 288 5006  
F: +353 1 283 3466  
E: info@csea.ie  
W: www.csea.ie

Client: ART DATA CENTRES  
 Project: ART DATA CENTRES ENNIS  
 CAMPUS - 110KV GIS SUBSTATION  
 PROPOSED SITE LAYOUT  
 SHEET 01 OF 08

Drawn By: PS Checked By: RG Date: JUN 2022

Project Code: 20\_110A - CSE - GEN - XX - DR - C - 2103

S2	PLANNING	Scale @ A1 1:500
Status Code	Suitability Description	
P01	PLANNING	20_110A
Revision	Project Status	CSEA Job No.